

East Quarter corner Section 11, Township 12 North, Range 70 West

CERTIFIED LAND CORNER RECORDATION

DESCRIPTION OF CORNER EVIDENCE FOUND, AND ORIGINAL RECORD (If known)

The original corner was a lime stone 18" x 12" x 4" marked 1/4 West side old North - South fence line new fence line to the West
Found old lime stone 18" x 12" x 4" with 1/4 on side lying face down set stone upright and buried in mound of stone

DESCRIPTION OF MONUMENT AND ACCESSORIES ESTABLISHED TO PERPETUATE THE ORIGINAL LOCATION OF THIS CORNER:

Corner to ties
North 26.65 feet to nail and flagging in fence post
Northeast 1.50 feet to nail and flagging in fence post
South 39.32 feet to nail and flagging in fence post

SKETCH, WITH COURSE AND DISTANCE TO ADJACENT CORNER IF DETERMINED IN THIS SURVEY. (May Sketch or Paste Reproduction on Reverse Side.)

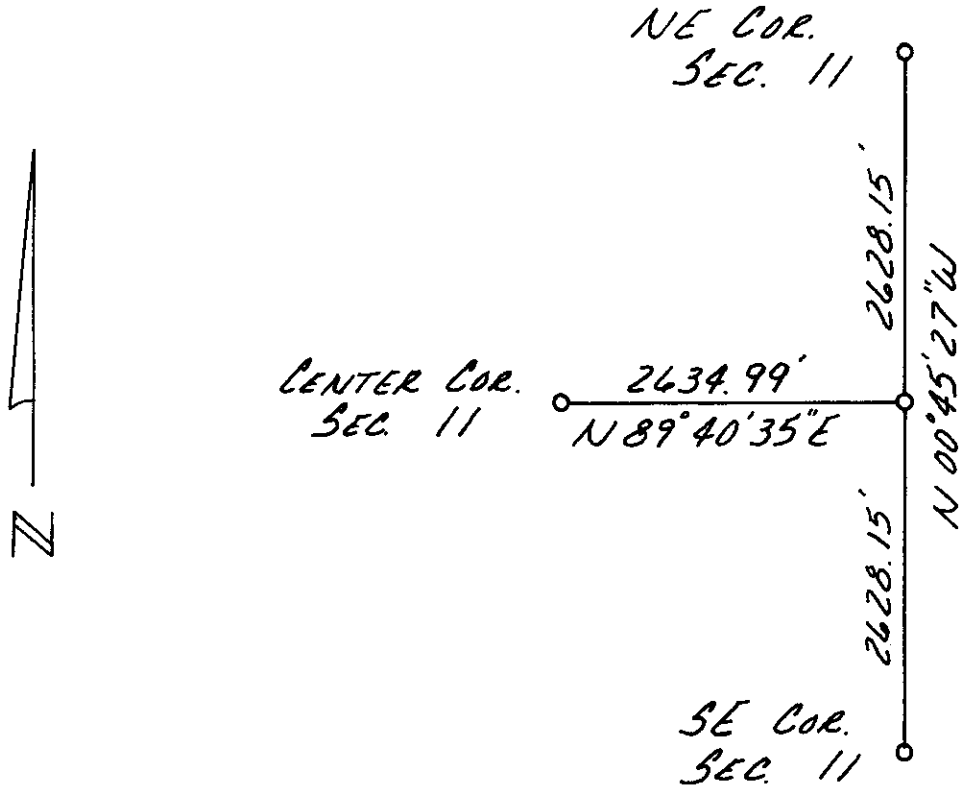

I, Neil M. Kruback certify that I have carefully performed or reviewed the work done on the diagrammed corner as reported on this recordation form and approve the same.

Neil M. Kruback
Signature of Surveyor

692
Registration No.

STATE OF WYOMING,
Office of Clerk and Recorder,
County of Saramie

This "corner record" was filed for record on the 18 day of December, 19 73, was noted on the cross-index plat and is assigned page No. _____, in book No. _____.

John B. Husman
County Official

Cross Index No. <u>G-21</u>	T. <u>12 W</u>	R. <u>70W 6thP</u>	Mer.
_____	T. _____	R. _____	Mer.
_____	T. _____	R. _____	Mer.
_____	T. _____	R. _____	Mer.
_____	T. _____	R. _____	Mer.
_____	T. _____	R. _____	Mer.
_____	T. _____	R. _____	Mer.

Photographed ✓
 Indexed JP
 Posted ✓
 Assessor ✓

The State of Wyoming }
 County of Laramie } ss

This instrument was filed for record
 at 11 27 o'clock AM on the
18 day of December
 A. D. 1973 and of its record in
 Book page

[Handwritten signature]
 Clerk of the County of Laramie